



**E & A CONSULTING GROUP, INC.**

*Engineering Answers*

10909 Mill Valley Road, Suite 100 • Omaha, NE 68154-3950  
P 402.895.4700 • F 402.895.3599  
www.eacg.com

Dear Homeowner:

The SID has contracted concrete work to be done on the streets in your SID. A contractor will be on site to do work which includes removing the existing concrete that is damaged and replacing it with new pavement.

Throughout the course of this project, there could be some minimal damage done to yards and or sprinkler systems. The contractor that is on site will be responsible for replacing any damaged sprinkler lines and/or heads. They will also be replacing any sod that is torn up while on site. Once the new sod is laid, it will be the responsibility of the homeowner at each lot to water the new sod until it has re-established itself.

Before starting the work on site, each contractor must put in a call and have all the utilities in the area located. You might notice some areas in your yard that have been flagged and/or spray painted. This does not indicate the area in which they will be working. It is just to give them an idea of what kind of utilities are in the area that could possibly be hit while the contractor is on site working.

All work that is completed in public Right-of-Way and follow City of Omaha and Sarpy County specifications.

The work in your SID should not take longer than 30 days to complete. Please let me know if you have any questions or concerns on this at all.

Thank You,

A handwritten signature in black ink, appearing to read 'Chris Anderson', written in a cursive style.

Chris Anderson  
Construction Administration Tech.  
**Engineering Answers**...by transforming concepts into reality  
E & A Consulting Group, Inc.  
10909 Mill Valley Road, Suite 100 • Omaha, NE 68154  
402.895.4700 (o)  
eacg.com



# THE GROVE

## 2023 STREET RECONSTRUCTION

SID NO. 438  
DOUGLAS COUNTY COUNTY, NEBRASKA

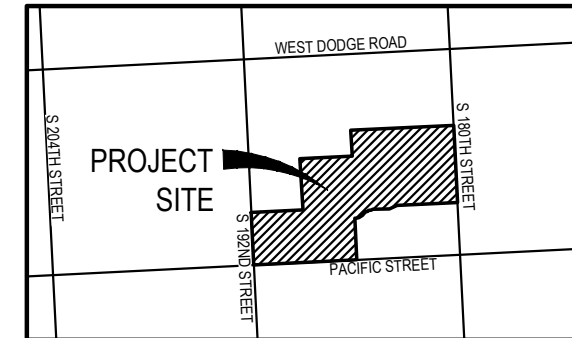

VICINITY MAP

APPROXIMATE BID QUANTITIES

ITEM	DESCRIPTION	QUANTITY	UNIT
1	CONCRETE PAVEMENT REPAIR, LARGE AREA	157	SY
2	CONCRETE PAVEMENT REPAIR, SMALL AREA	421	SY
3	FULL DEPTH SAW CUT EXISTING PAVEMENT	1,113	LF
4	ADJUST MANHOLE TO GRADE	1	EA
5	REMOVE AND REPLACE FAULTY SUBGRADE	25	TN

INDEX OF SHEETS

SHEET NO.	DESCRIPTION
1	COVER
2	WEST
3	EAST
4	TOTAL QUANTITIES
5	COMPOSITE MAP

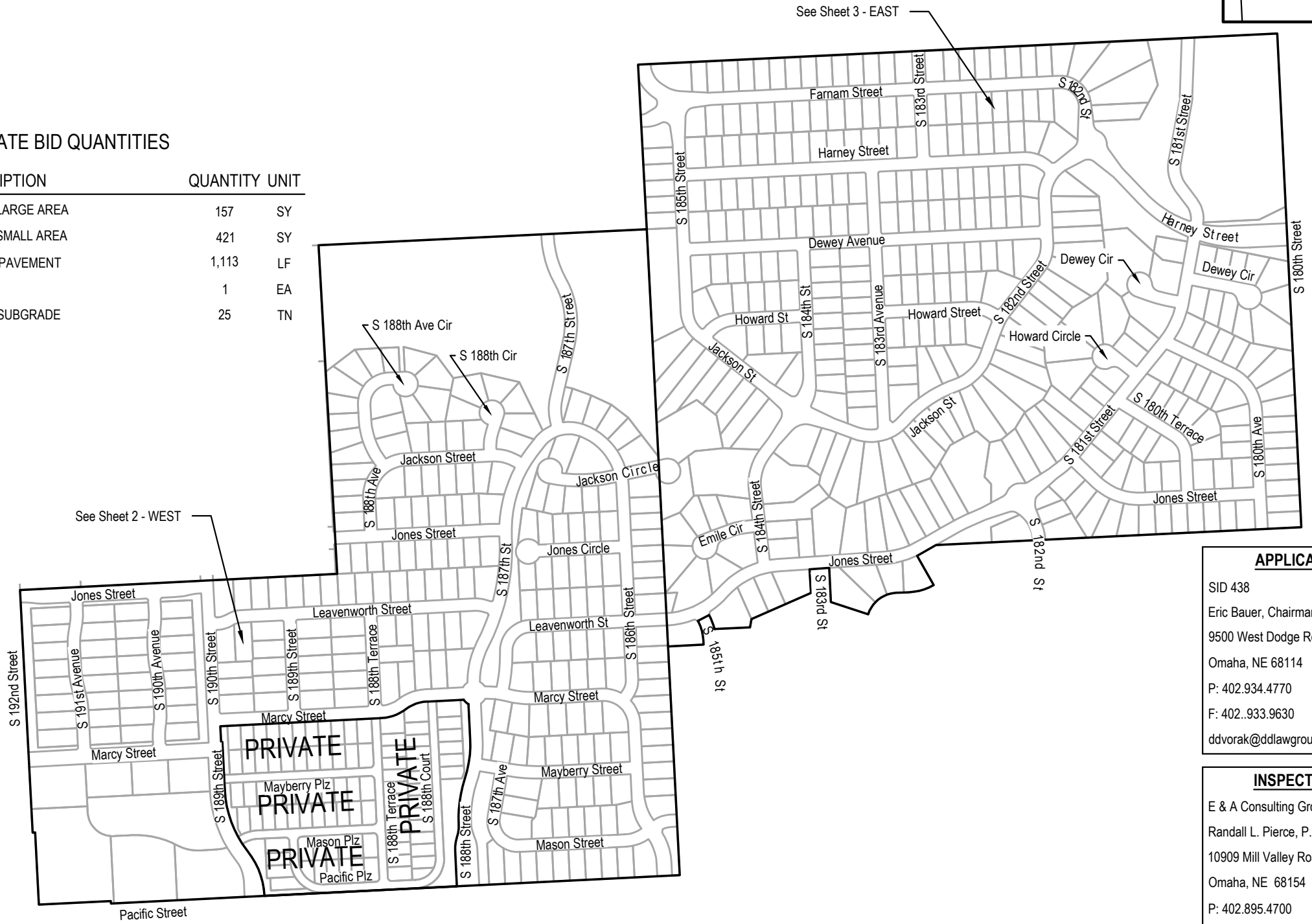

**APPLICANT**  
SID 438  
Eric Bauer, Chairman  
9500 West Dodge Road, Ste 100  
Omaha, NE 68114  
P: 402.934.4770  
F: 402.933.9630  
ddvorak@ddlawgroup.com

**DESIGNER**  
E & A Consulting Group, Inc  
Teresa Wooten, P.E.  
10909 Mill Valley Road, Suite 100  
Omaha, NE 68154  
P: 402.895.4700  
F: 402.895.3599  
twooten@eacg.com

**INSPECTOR**  
E & A Consulting Group, Inc  
Randall L. Pierce, P.E.  
10909 Mill Valley Road, Suite 100  
Omaha, NE 68154  
P: 402.895.4700  
F: 402.895.3599  
rpierce@eacg.com

**CONTRACTOR**

**E & A CONSULTING GROUP, INC.**  
Engineering • Planning • Environmental & Field Services  
10909 Mill Valley Road, Suite 100 • Omaha, NE 68154  
Phone: 402.895.4700 • Fax: 402.895.3599  
www.eacg.com  
State of NE Certificate of Authorization #CA0008



**THE GROVE  
2023 STREET  
RECONSTRUCTION**  
SID 438  
DOUGLAS COUNTY COUNTY, NEBRASKA

**COVER**

Revisions	Date	Description
1	04/24/2023	TAMW
2		ESB

Prog No: P2018.256.008  
 Date: 04/24/2023  
 Designed By: TAMW  
 Drawn By: ESB  
 Scale: 1" = 50'  
 Sheet: 1 of 5



2023 STREET RECONSTRUCTION									
AREA NO.	NO. POURS	SAW CUT L.F.	CURB L.F.	WIDTH	X	LENGTH	LARGE AREA EST S.Y.	SMALL AREA EST S.Y.	NOTES
1	1	62		5.0	x	10.5		5.8	
				5.0	x	10.5		5.8	
2	1	38		6.0	x	13.0		8.7	
3	2	60	12	8.5	x	11.5		10.9	
				4.0	x	11.5		5.1	
4	1	68		14.0	x	10.0		15.6	
				5.0	x	10.0		5.6	
5	1	49		9.5	x	15.0		15.8	
6	1	41	13	14.5	x	10.0		16.1	
7	1	44	27	8.5	x	27.0		25.5	
8	1	28	11	8.5	x	11.0		10.4	
9	2	46	29	8.5	x	29.0		27.4	
10	2	65	5	21.5	x	11.5		27.5	
11	1	46		9.5	x	13.5		14.3	
12	1	32	15	8.5	x	15.0		14.2	
13	2	53	18	17.5	x	18.0		35.0	

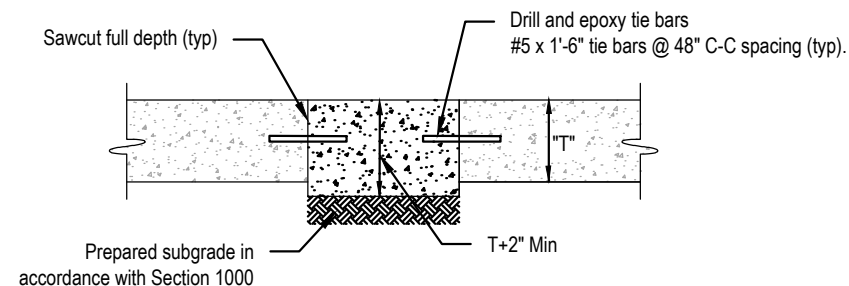

**SMALL AREA CONCRETE PAVEMENT REPAIR DETAIL**  
 NOT TO SCALE



E & A CONSULTING GROUP, INC. Engineering • Planning • Environmental & Field Services <small>10809 Mill Valley Road, Suite 100 • Omaha, NE 68154                  Phone: 402.654.4700 • Fax: 402.655.3559                  Website: www.eandagroup.com                  State of NE Certificate of Authorization #CA0008</small>	
THE GROVE 2023 STREET RECONSTRUCTION <small>SID 438                  DOUGLAS COUNTY COUNTY, NEBRASKA</small>	
WEST	
Revisions Date Description	Prog No: P2018.256.008 Date: 04/24/2023 Designed By: TMM Drawn By: ESN Scale: 1" = 30' Sheet: 2 of 5



2023 STREET RECONSTRUCTION									
AREA NO.	NO. POURS	SAW CUT L.F.	CURB L.F.	WIDTH	X	LENGTH	LARGE AREA EST S.Y.	SMALL AREA EST S.Y.	NOTES
14	1	107	90	8.5	x	90.0	85.0		
15	2	52	41	26.0	x	20.5		59.2	QTY (2) Curb Inlet Throat
16	2	47	30	8.5	x	30.0		28.3	
17	1	66		9.0	x	24.0		24.0	
18	2	45	26	8.5	x	26.0		24.6	
19	1	34	16	18.0	x	12.0		24.0	
20	1	36	21	7.5	x	20.5		17.1	Curb Inlet Throat
21	2	95	21	15.0	x	36.0	60.0		Adjust Manhole
				8.5	x	12.5	11.8		

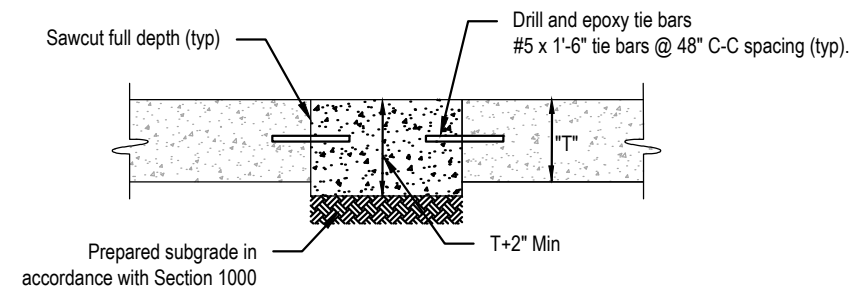

**SMALL AREA CONCRETE PAVEMENT REPAIR DETAIL**  
 NOT TO SCALE



E & A CONSULTING GROUP, INC. Engineering • Planning • Environmental & Field Services <small>10809 Mill Valley Road, Suite 100 • Omaha, NE 68154                  Phone: 402.265.4700 • Fax: 402.265.3559                  www.eandagroup.com                  State of NE Certificate of Authorization #CA0008</small>	
THE GROVE 2023 STREET RECONSTRUCTION <small>SID 438                  DOUGLAS COUNTY COUNTY, NEBRASKA</small>	
EAST	
Revisions Date Description	Date Description
Proj No: P2018.256.008 Date: 04/24/2023 Design By: TMM Drawn By: ESN Scale: 1" = 30' Sheet: 3 of 5	4/24/2023 2:32 PM K:\Projects\2018\256\p08\Engineering\CAD Files\Paving\The Grove 2023 Street Reconstruction.dwg Evan Nelson



2023 STREET RECONSTRUCTION									
AREA NO.	NO. POURS	SAW CUT L.F.	CURB L.F.	WIDTH	X	LENGTH	LARGE AREA EST S.Y.	SMALL AREA EST S.Y.	NOTES
1	1	62		5.0	x	10.5		5.8	
				5.0	x	10.5		5.8	
2	1	38		6.0	x	13.0		8.7	
3	2	60	12	8.5	x	11.5		10.9	
				4.0	x	11.5		5.1	
4	1	68		14.0	x	10.0		15.6	
				5.0	x	10.0		5.6	
5	1	49		9.5	x	15.0		15.8	
6	1	41	13	14.5	x	10.0		16.1	
7	1	44	27	8.5	x	27.0		25.5	
8	1	28	11	8.5	x	11.0		10.4	
9	2	46	29	8.5	x	29.0		27.4	
10	2	65	5	21.5	x	11.5		27.5	
11	1	46		9.5	x	13.5		14.3	
12	1	32	15	8.5	x	15.0		14.2	
13	2	53	18	17.5	x	18.0		35.0	
14	1	107	90	8.5	x	90.0	85.0		
15	2	52	41	26.0	x	20.5		59.2	QTY (2) Curb Inlet Throat
16	2	47	30	8.5	x	30.0		28.3	
17	1	66		9.0	x	24.0		24.0	
18	2	45	26	8.5	x	26.0		24.6	
19	1	34	16	18.0	x	12.0		24.0	
20	1	36	21	7.5	x	20.5		17.1	Curb Inlet Throat
21	2	95	21	15.0	x	36.0	60.0		Adjust Manhole
				8.5	x	12.5	11.8		



<b>E &amp; A CONSULTING GROUP, INC.</b> Engineering • Planning • Environmental & Field Services <small>10809 Mill Valley Road, Suite 100 • Omaha, NE 68154          Phone: 402.684.4700 • Fax: 402.695.3599          www.eandagroup.com          State of NE Certificate of Authorization #CA0008</small>					
 <b>E &amp; A CONSULTING GROUP, INC.</b> Engineering Answers					
<b>THE GROVE</b> <b>2023 STREET</b> <b>RECONSTRUCTION</b> <small>SID 438          DOUGLAS COUNTY COUNTY, NEBRASKA</small>					
<b>TOTAL QUANTITIES</b>					
Proj No: P2018.256.008 Date: 04/24/2023 Designed By: TAM Drawn By: ESN Scale: N/A Sheet: 4 of 5	Revisions <table border="1"> <tr> <th>Date</th> <th>Description</th> </tr> <tr> <td></td> <td></td> </tr> </table>	Date	Description		
Date	Description				

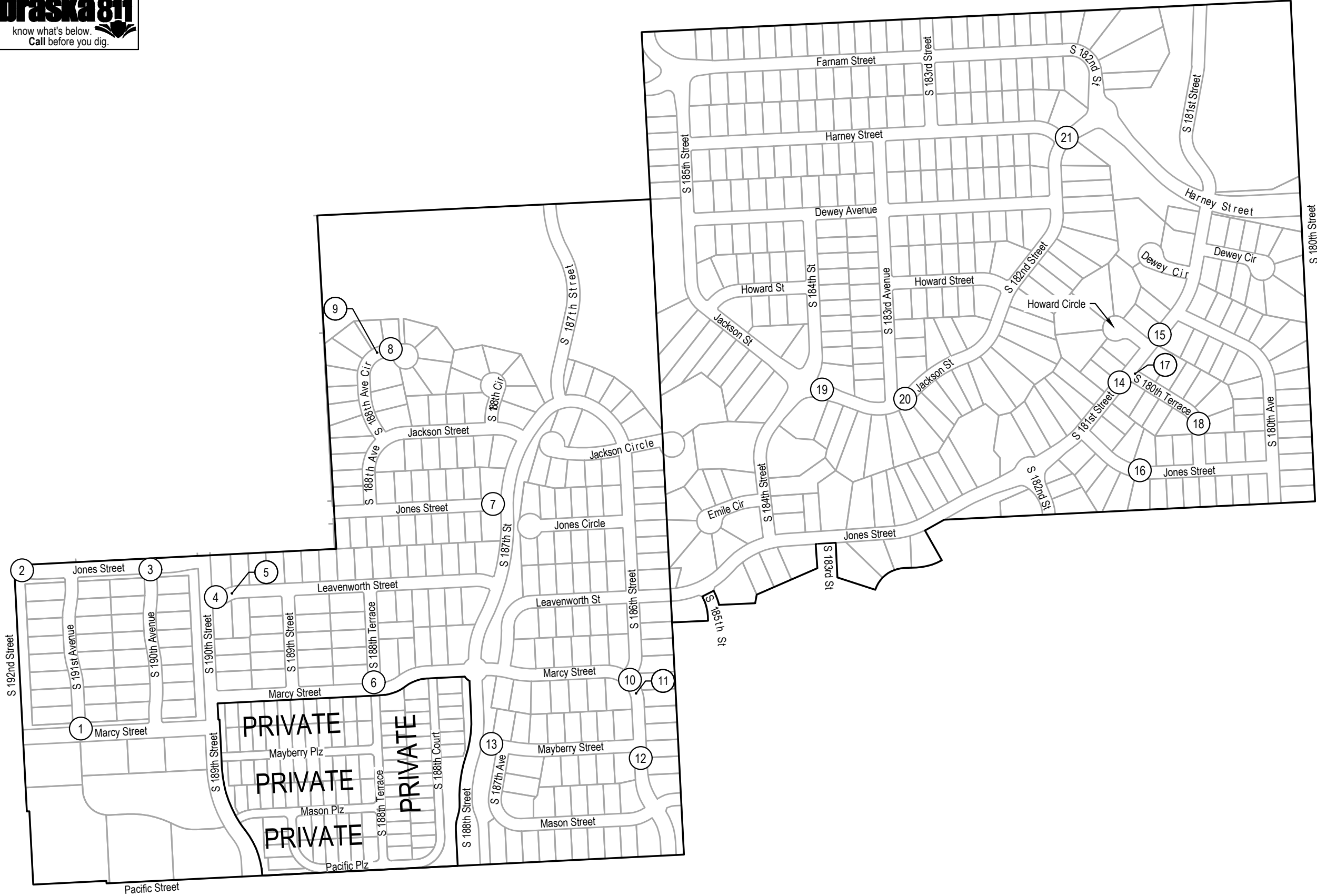

Revisions	Date	Description
1	04/24/2023	TAMW
2	04/24/2023	ESB

COMPOSITE MAP

Enter E&A Name  
 Plan Type  
 SID SID#  
 Enter Co Or City COUNTY, NEBRASKA



**E & A CONSULTING GROUP, INC.**  
 Engineering • Planning • Environmental & Field Services  
 10809 Mill Valley Road, Suite 100 • Omaha, NE 68154  
 Phone: 402.265.4700 • Fax: 402.265.3559  
 Website: www.eaconsulting.com  
 State of NE Certificate of Authorization #CA0008